Vokální skupina
10men
Vokální skupina 10men, z. s.
Smetanovo nábřeží 330/16, 110 00 Praha 1
IČ 21194297

3TEN 039

Heia Viri

For Low Voice Chorus

Text by St. Columbanus (d. 615) Music by Michael McGlynn

With Energy ♩ = 130

Tenor Solo 1

Tenor Solo 2

Tenor 1

Hei - a vir - i nos - trum re - bo - ans ech - o so - net he - ia! Hei - a vir - i

f

Tenor 2

Hei - a vir - i nos - trum re - bo - ans ech - o so - net he - ia! Hei - a vir - i

f

Baritone

Hei - a vir - i nos - trum re - bo - ans ech - o so - net he - ia! Hei - a vir - i

f

Bass

Hei - a vir - i nos - trum re - bo - ans ech - o so - net he - ia! Hei - a vir - i

f

6

T 1

nos - trum re - bo - ans ech - o so - net he - ia! hum i dhuh ray hoe i dhuh ray

p

T 2

nos - trum re - bo - ans ech - o so - net he - ia! hum i dhuh ray

p

B

nos - trum re - bo - ans ech - o so - net he - ia! hum i dhuh ray hin oh dhuh

p

B

nos - trum re - bo - ans ech - o so - net he - ia! hum i dhuh ray

p

© Michael McGlynn 1994

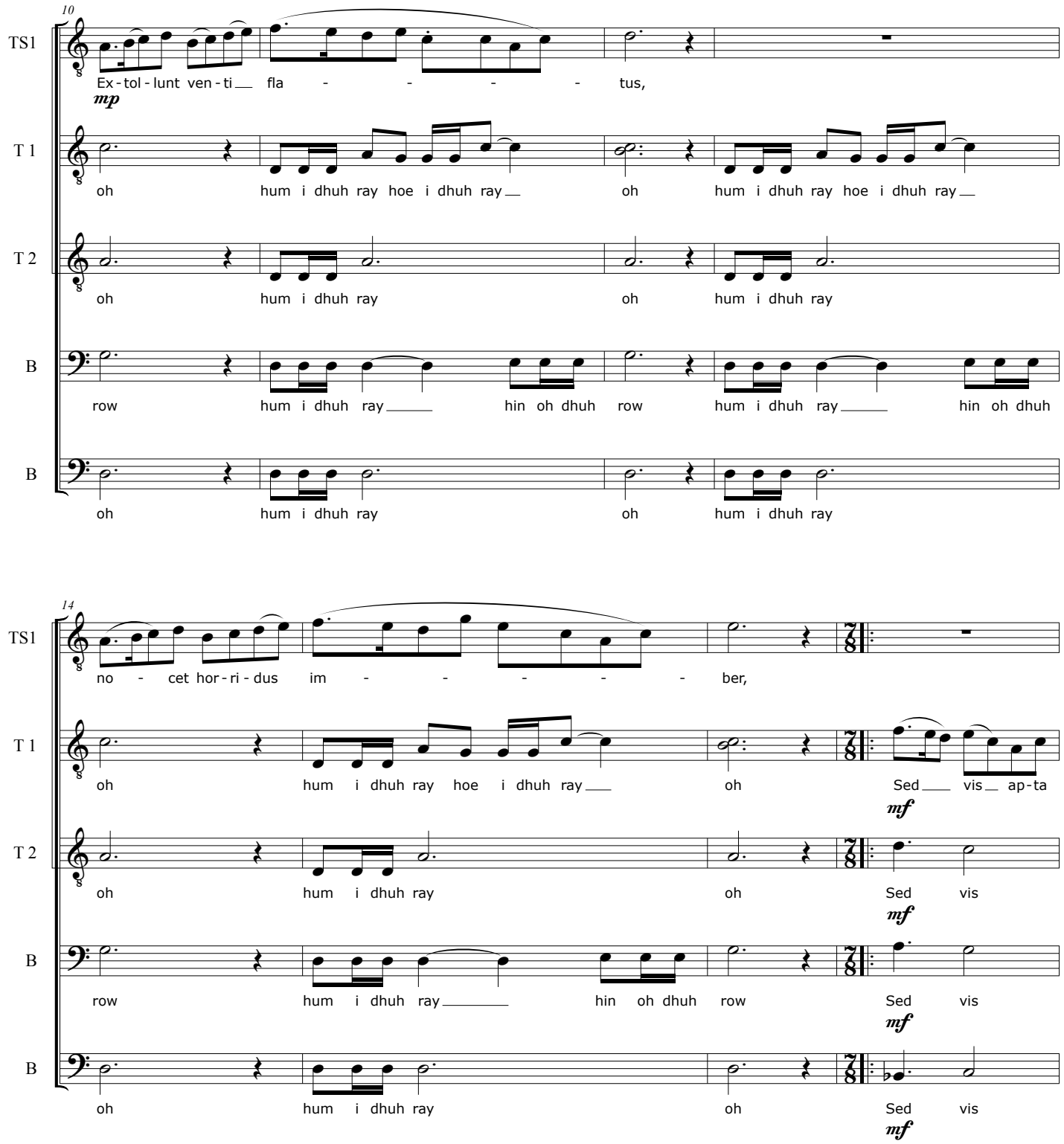
10
TS1
Ex - tol - lunt ven - ti fla - - - - tus,
mp
T 1
oh hum i dhuh ray hoe i dhuh ray oh hum i dhuh ray hoe i dhuh ray
T 2
oh hum i dhuh ray oh hum i dhuh ray
B
row hum i dhuh ray hin oh dhuh row hum i dhuh ray hin oh dhuh
B
oh hum i dhuh ray oh hum i dhuh ray
14
TS1
no - cet hor - ri - dus im - - - - - ber,
T 1
oh hum i dhuh ray hoe i dhuh ray oh Sed vis ap - ta
mf
T 2
oh hum i dhuh ray oh Sed vis
mf
B
row hum i dhuh ray hin oh dhuh row Sed vis
mf
B
oh hum i dhuh ray oh Sed vis
mf

18

T 1: vir - um su - pe - rat ster - nit - que pro - cel - lam. hum i dhuh ray hoe i dhuh ray

p

T 2: ap - ta vir - um su - pe - rat hum i dhuh ray

p

B: ap - ta vir - um su - pe - rat hum i dhuh ray hin oh dhuh

p

B: ap - ta vir - um su - pe - rat hum i dhuh ray

p

22

TS1: Sta - te a - ni - mo fi - - - - xi,

mp

T 1: oh hum i dhuh ray hoe i dhuh ray oh hum i dhuh ray hoe i dhuh ray

T 2: oh hum i dhuh ray oh hum i dhuh ray

B: row hum i dhuh ray hin oh dhuh row hum i dhuh ray hin oh dhuh

B: oh hum i dhuh ray oh hum i dhuh ray

26

TS1: ho - stis - que sper - ni - te stro - - - - - fas,

T 1: oh hum i dhuh ray hoe i dhuh ray oh Vir - tu - tum (mf)

T 2: oh hum i dhuh ray oh Sed vis (mf)

B: row hum i dhuh ray hin oh dhuh row Sed vis (mf)

B: oh hum i dhuh ray oh Sed vis (mf)

30

T 1: vos - met, arm - is de - fen - di - te ri - te. Hei - a vir - i (f)

T 2: ap - ta vir - um su - pe - rat Hei - a vir - i (f)

B: ap - ta vir - um su - pe - rat Hei - a vir - i (f)

B: ap - ta vir - um su - pe - rat Hei - a vir - i (f)

34

T 1

nos - trum re - bo - ans ech - o so - net he - ia! Hei - a vir - i

T 2

nos - trum re - bo - ans ech - o so - net he - ia! Hei - a vir - i

B

nos - trum re - bo - ans ech - o so - net he - ia! Hei - a vir - i

B

nos - trum re - bo - ans ech - o so - net he - ia! Hei - a vir - i

38

T 1

nos - trum re - bo - ans ech - o so - net he - ia! hum i dhuh ray hoe i dhuh ray

p

T 2

nos - trum re - bo - ans ech - o so - net he - ia! hum i dhuh ray

p

B

nos - trum re - bo - ans ech - o so - net he - ia! hum i dhuh ray hin oh dhuh

p

B

nos - trum re - bo - ans ech - o so - net he - ia! hum i dhuh ray

p

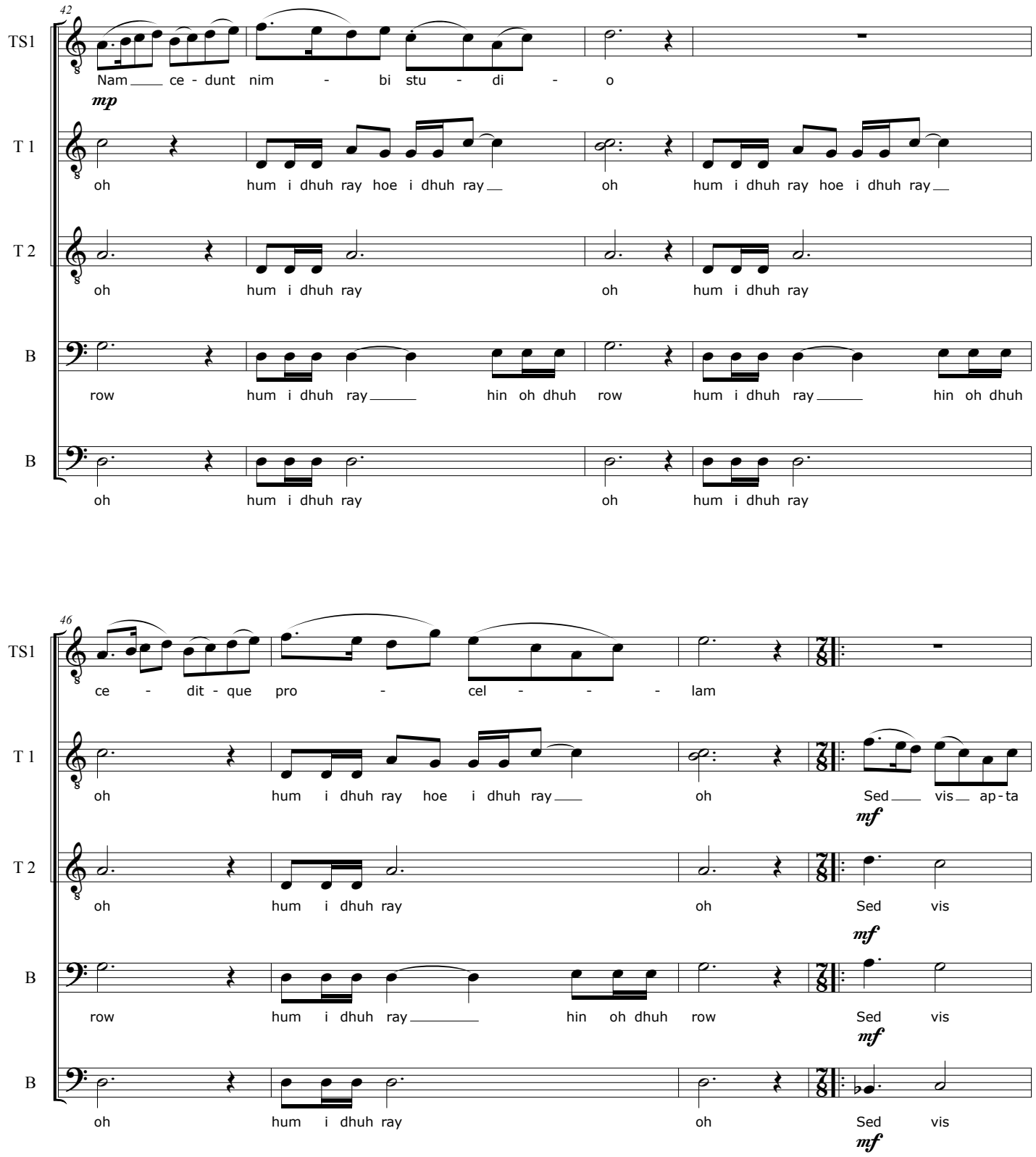
42
TS1
Nam ce - dunt nim - bi stu - di - o
mp
T 1
oh hum i dhuh ray hoe i dhuh ray oh hum i dhuh ray hoe i dhuh ray
T 2
oh hum i dhuh ray oh hum i dhuh ray
B
row hum i dhuh ray hin oh dhuh row hum i dhuh ray hin oh dhuh
B
oh hum i dhuh ray oh hum i dhuh ray
46
TS1
ce - dit - que pro - cel - - - lam
T 1
oh hum i dhuh ray hoe i dhuh ray oh Sed vis ap - ta
mf
T 2
oh hum i dhuh ray oh Sed vis
mf
B
row hum i dhuh ray hin oh dhuh row Sed vis
mf
B
oh hum i dhuh ray oh Sed vis
mf

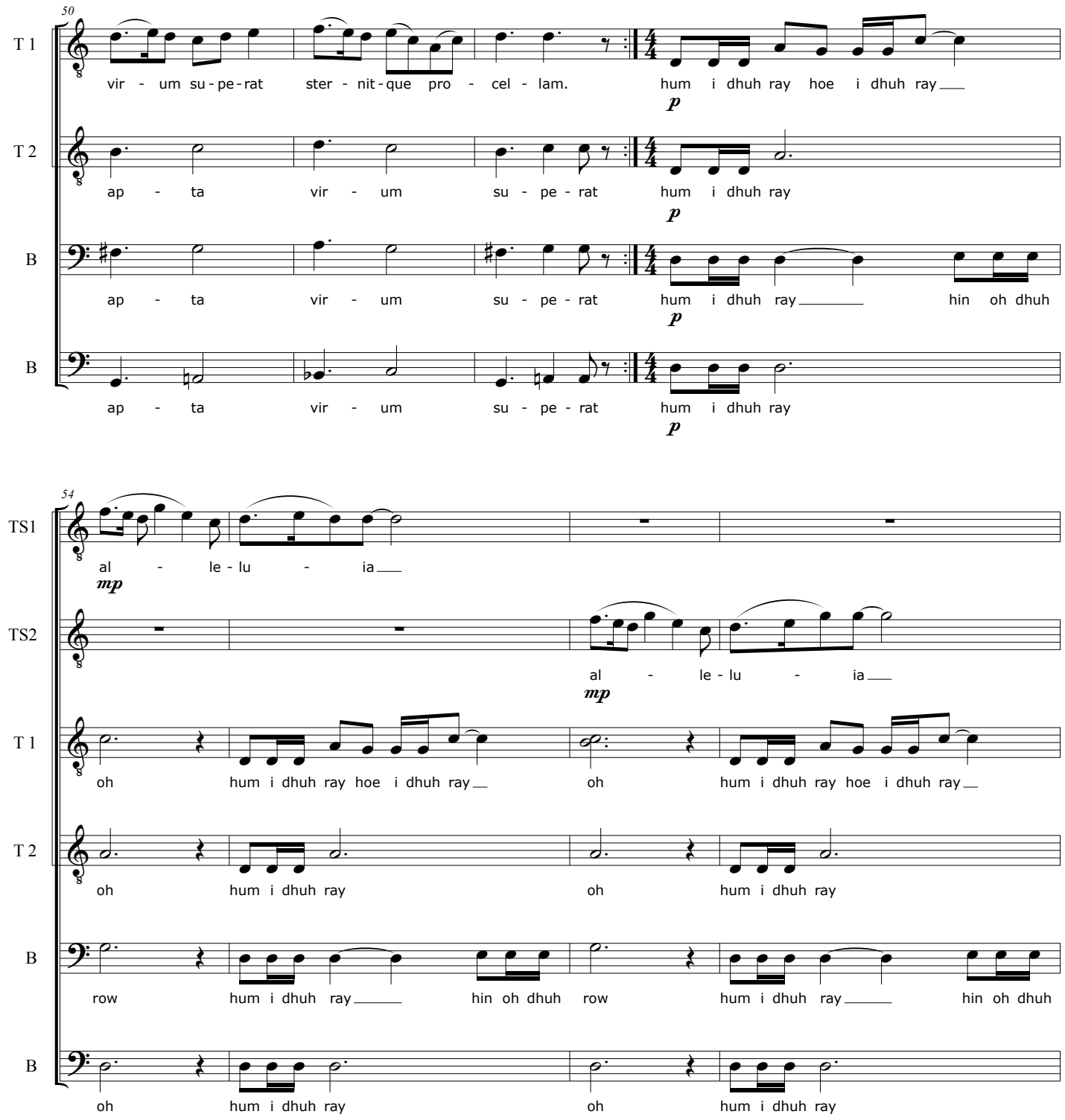
50
T 1
vir - um su - pe - rat ster - nit - que pro - cel - lam.
hum i dhuh ray hoe i dhuh ray
p
T 2
ap - ta vir - um su - pe - rat
hum i dhuh ray
p
B
ap - ta vir - um su - pe - rat
hum i dhuh ray hin oh dhuh
p
B
ap - ta vir - um su - pe - rat
hum i dhuh ray
p
54
TS1
al - le - lu - ia
mp
TS2
al - le - lu - ia
mp
T 1
oh hum i dhuh ray hoe i dhuh ray
oh hum i dhuh ray hoe i dhuh ray
T 2
oh hum i dhuh ray
oh hum i dhuh ray
B
row hum i dhuh ray hin oh dhuh
row hum i dhuh ray hin oh dhuh
B
oh hum i dhuh ray
oh hum i dhuh ray

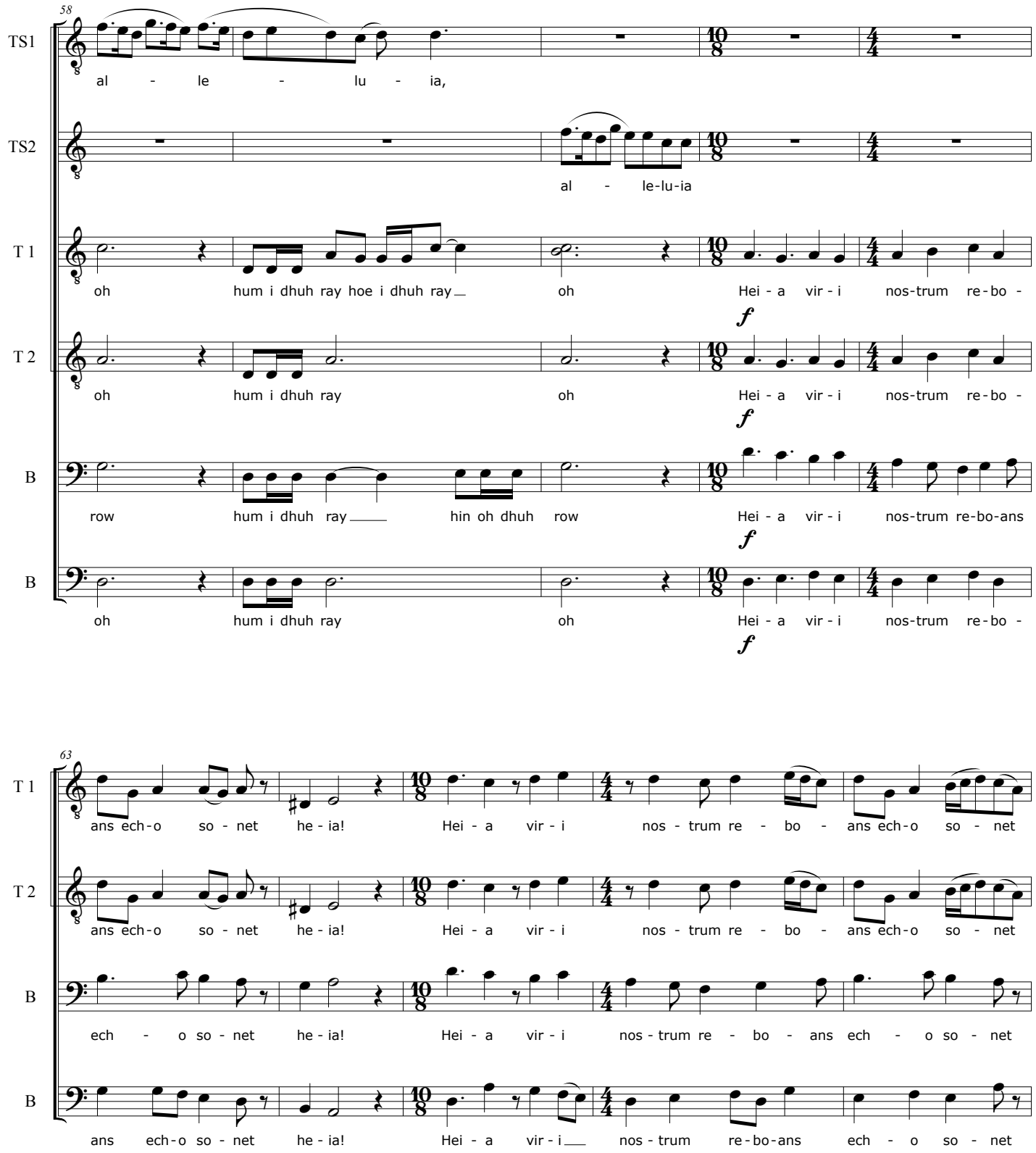
58
TS1
al - le - lu - ia,
TS2
al - le-lu-ia
T 1
oh hum i dhuh ray hoe i dhuh ray oh Hei - a vir - i nos-trum re-bo -
f
T 2
oh hum i dhuh ray oh Hei - a vir - i nos-trum re-bo -
f
B
row hum i dhuh ray hin oh dhuh row Hei - a vir - i nos-trum re-bo-ans
f
B
oh hum i dhuh ray oh Hei - a vir - i nos-trum re-bo -
f
63
T 1
ans ech-o so - net he - ia! Hei - a vir - i nos - trum re - bo - ans ech-o so - net
T 2
ans ech-o so - net he - ia! Hei - a vir - i nos - trum re - bo - ans ech-o so - net
B
ech - o so - net he - ia! Hei - a vir - i nos - trum re - bo - ans ech - o so - net
B
ans ech-o so - net he - ia! Hei - a vir - i nos - trum re-bo-ans ech - o so - net

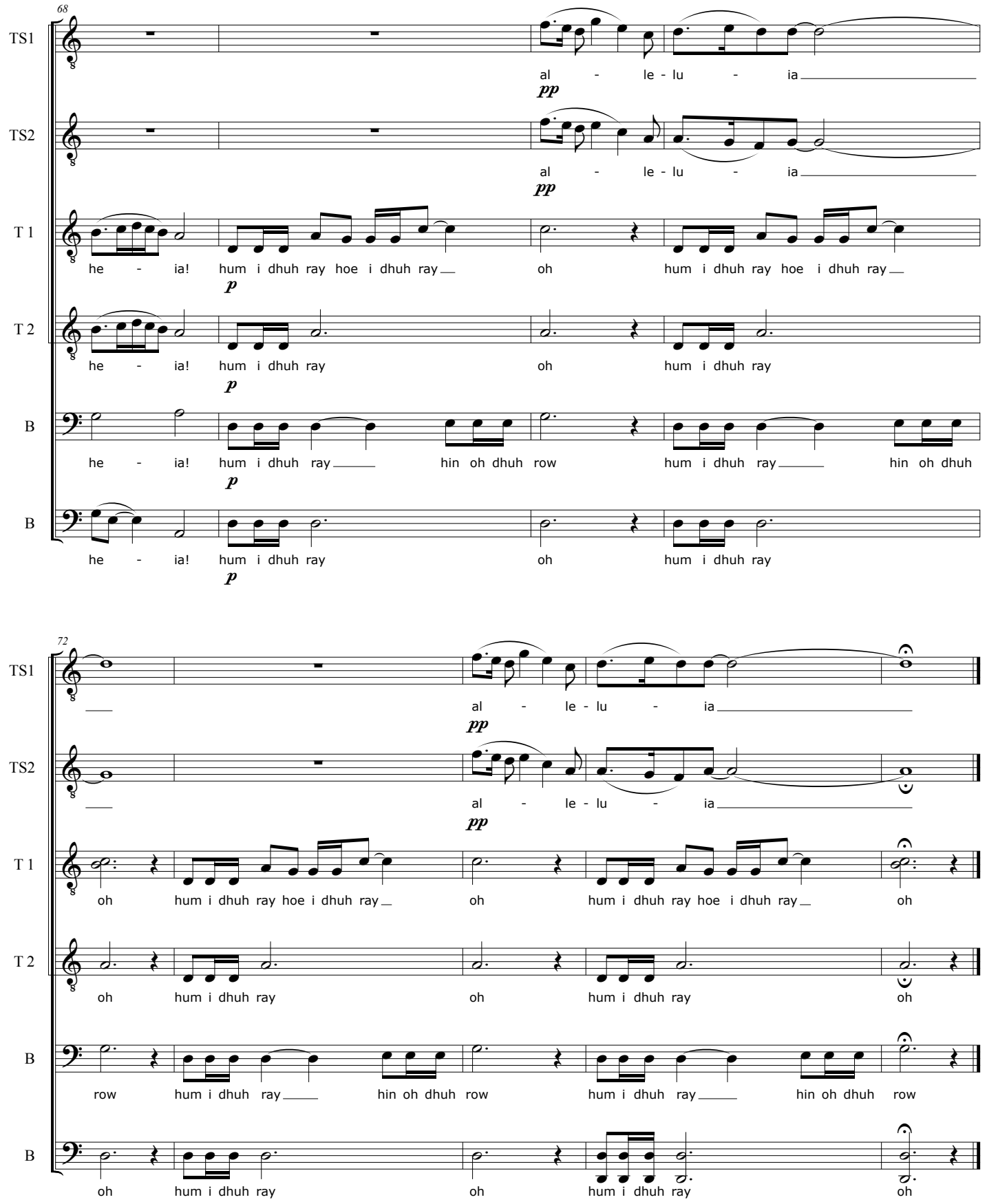
68
TS1
al - le - lu - ia
pp
TS2
al - le - lu - ia
pp
T 1
he - ia! hum i dhuh ray hoe i dhuh ray oh hum i dhuh ray hoe i dhuh ray
p
T 2
he - ia! hum i dhuh ray oh hum i dhuh ray
p
B
he - ia! hum i dhuh ray hin oh dhuh row hum i dhuh ray hin oh dhuh
p
B
he - ia! hum i dhuh ray oh hum i dhuh ray
p
72
TS1
al - le - lu - ia
pp
TS2
al - le - lu - ia
pp
T 1
oh hum i dhuh ray hoe i dhuh ray oh hum i dhuh ray hoe i dhuh ray oh
T 2
oh hum i dhuh ray oh hum i dhuh ray oh
B
row hum i dhuh ray hin oh dhuh row hum i dhuh ray hin oh dhuh row
B
oh hum i dhuh ray oh hum i dhuh ray oh